

HOMES of Kentucky

of
Northeastern

PRSR STD
ECRWSS
U.S. POSTAGE
PAID
EDDM RETAIL

*Including
Ashland
Area*

Volume 16, Number 13

FREE

LOCAL POSTAL
CUSTOMER



**For More Information
See Page 8**



Missi Ross Adkins

missi@rossrealty.org

606-923-3129

www.thinkcross.com



Lucien M. Ross, Principal Broker

1212 Bath Ave., Suite 101,
Ashland, KY 41101



Scan with Smart Phone

www.homeswvohky.com

304-736-0561

Add to your Home Screen





CENTURY 21 Brooks Wells Enterprises

www.c21bwe.com

Serving Kentucky, Ohio & West Virginia

Ashland, KY 41101
Huntington, WV 25701
606.329.8000

Ironton, OH 45638
Grayson, KY 41143
740.532.5200 606.474.0021



2020



PER PERSON
PRODUCTIVITY
AWARD

Joyce "Jody" Goats
PRINCIPAL BROKER

606.922.6717

Member of 5 MLS's

To Serve You Better



We strive to be "the" local real estate experts clients trust, respect and never hesitate to refer.



SUZANNE TRIPLETT
740.550.0853
Masters Emerald &
Quality Service Pinnacle



LOIS JOHNSON
740.534.8067
Masters Ruby &
Quality Service Pinnacle



STEPHANI BRANHAM
606.232.6697
Gold Award &
Quality Service Pinnacle



SHERRY ROBINETTE
606.571.1413
Silver Award &
Quality Service Pinnacle



ROBIN KIRTLAND
606.922.0822
Silver Award &
Quality Service Pinnacle



JOHN GOATS
606.225.0259
Bronze Award &
Quality Service



CATHY GALLOWAY
606.571.2376
Bronze Award &
Quality Service



JENNIFER WURTS
606.371.7048
Million Dollar Producer &
Quality Service Pinnacle



CHRISTY UTLEY
OFFICE MANAGER
606.922.5866
Million Dollar Producer &
Quality Service



GINA GRIFFITH
606.922.7118
Centurion
Honor Society



BARBARA CREECH
606.835.6994
50+ yrs Office Producer



VIRGINIA WHITT
606.922.2347
40+ yrs Office Producer



MELISSA STONE
606.922.5160
20+ yrs Office Producer



MAYE HAMMONDS
606.547.2941
15+ yrs Office Producer



MICHAEL MCDANIELS
740.533.1513
15+ yrs Office Producer



CATHY STEPHENS
606.615.1582
5+ yrs Office Producer



CINDY WILSON
859.912.4948
5+ yrs Office Producer



PD HARRIS II
606.922.5767
Returning Office Producer



LELA MUSIC
606.498.9075
Returning Office Producer



MELISSA JACKSON
606.465.5228
Rising Star Producer



WE ARE COMMITTED
TO PROVIDING YOU
WITH THE BEST OPTION
FOR YOUR HOME PURCHASE
OR REFINANCE

ACCOUNTABILITY
RESULTS-DRIVEN
ADAPTABILITY
INTEGRITY
CARING

| | |
|---------|----------------|
| ■ FHA | ■ CONVENTIONAL |
| ■ VA | ■ USDA |
| ■ JUMBO | ■ NON-QM |

**EXPERIENCE THE
FOM DIFFERENCE**

**THOMAS
HOBBS**

Branch Manager
NMLS#63663

PH: 606.571.6611

E: thobbs@myfirstoption.com



**Laiken
HOBBS**

Loan
Originator
NMLS#1910566

Ph: 606.922.2648
lhobbs@myfirstoption.com



**Sean
HUTCHISON**

Loan
Originator
NMLS#1767528

Ph: 606.465.0049
shutchison@myfirstoption.com



**Travis
WAGNER**

Loan
Originator
NMLS#460703

Ph: 740.646.8535
twagner@myfirstoption.com



ADVANTAGE PLUS REALTY

"Honesty, Integrity, Results"

323 15th Street
Ashland, KY 41101
(606) 325-3000
7221 Rt. 60
Ashland, KY 41102
(606) 928-0123
207 Main Street, Suite 1
Vanceburg, KY 41179
(606) 796-9667
113 South 3rd Street
Ironton, Ohio 45638
(740) 377-7955



Ervena Howard-Kiser
Principal Broker
Broker of the Year
Multi-Million \$\$ Producer

Serving KY, OH & WV



Angie Krivchenia
606-922-2291
Multi- Million \$\$
Producer



Brittany Wilson
606-465-7249
Multi- Million \$\$
Producer



Carole Wagner
304-360-3001
Multi- Million \$\$
Producer



Cindy Wright
606-571-8477
Multi- Million \$\$
Producer



Leslie Collier
606-541-5165
Multi- Million \$\$
Producer



Linda Conley
606-694-5474
Million \$\$ Producer



Mark Smith
606-571-6910
Multi- Million \$\$
Producer



Mary Dawn Selby
606-831-2188
Multi- Million \$\$
Producer



Tabitha Smith
606-571-9059
Multi- Million \$\$
Producer



Telisa Perkins
606-615-0265
Multi- Million \$\$
Producer



Paul Patterson
606-367-0593
Multi- Million \$\$
Producer



Denise Proffitt
606-371-4600
Multi- Million \$\$
Producer



Amy Stevens-Baker
606-923-5410
Multi- Million \$\$
Producer



Madison Slone
606-571-0094
Million \$\$ Producer



Josh Miller
606-923-9062



Chelsea Chang
740-302-5931
Multi- Million \$\$
Producer



Robert Grizzle
740-550-3438



*Jennifer
Worthington*
606-923-3882



Tesha Bentley-Hall
304-730-1324
Multi- Million \$\$
Producer



James Stephens
606-232-1079



Tommy Slone
606-585-8390



Gary Selby
606-694-9952
Multi- Million \$\$
Producer



Shanna Unrue
606-831-5884



Jessica Staten
606-369-5042



Brittany Nickell
606-776-1693

www.advantageplusrealty.net

facebook.com/AdvantagePlusRealty

@AdvPlusRealty



Hensley Realty Sales & Appraisals

(606) 836-9770

Visit Our Website -

www.hensleyrealtycompany.com



105 Thompson Rd., Russell, KY 41169



Dale Hensley

Principal Broker

606-922-9771



Chris Hensley

606-923-9770



Heath Hensley

606-571-0252



Jeff Hensley

606-571-6628



Colleen Stark

606-922-0485



Jim Johnstone

606-585-2999



Leigh Ann Gross

606-571-4258



Tracy Edwards

606-571-8007



Taylor Young

606-923-4599



Tina Young

606-923-4850

214 Jefferson, Louisa



8535 sq. ft. Multipurpose building at a prime location in Louisa Ky ready for anything! NO MATTER Your business this place likely has something to offer and could adapt to serve you well. This gem located near US 23 and only around 20 minutes from I-64 in the center of the Ky/OH/WV tristate area has been used as a food processing plant and could be again. This place boast of several office spaces, storage spaces, and even some living space if you or your employees put in extra hours and want or need to sleep over. The possibilities for this place seem almost endless. \$375,000 Tracy Edwards 606-571-8007



4712 Southern Hills Drive, Ashland



First time offered, this gorgeous brick 2 story in beautiful Southern Hills. Open entry way, formal living and dining rooms. Cherry kitchen with all appliances and granite floors. Kitchen has a very open concept which is combined with breakfast area and den. Bedroom with full bath on main level. Very spacious 2 story addition with lots of windows. Main and lower level additions each 33.5 x 16. Lower level consists of den, custom bar, billiard room, bathroom and kitchen. Great for entertaining! Attached 2 car garage. 2nd story had 3 good size bedrooms, 2 full baths. and laundry room. \$339,000 Colleen Stark 606-922-0485



1401 Argillite Rd., Flatwoods



Large Commercial Building with many offices, \$299,000 Call Dale Hensley 606-922-9771



2714 Indian Run Road, Flatwoods



Nice level lot with a 1.5 story home offering basement, 2 car garage and game room attached to the garage. One main level bedroom with 1.5 bath and 2nd level

offers 2 bedrooms and a bath. This home has a metal roof, replacement windows, vinyl siding. Move in ready condition. \$209,000 Dale Hensley 606-922-9771



**Put All Your Real Estate
Needs In Our Hands**



Why is Tim Smiling?

MORTGAGE RATES

ARE AT

HISTORIC LOWS

CALL TIM AND YOU'LL SMILE TOO

DESCO

federal credit union

800-488-0746

| **descofcu.org**



DEE'S

REAL ESTATE SERVICE

606-329-1700

Email: deesrealty@windstream.net

1544 Winchester Ave,
Suite 822, Ashland, Ky 41101
Community Trust Plaza Building
Hannah Daniel Porter, Principal Broker



606-324-1870 Fax

Visit Our Web Site www.deesrealtyky.net



Easter Daniel
606-923-5095

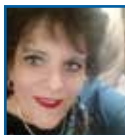

Gail Johnston
606-923-3008



Diana Ruley
606-922-1262



Kim Neal
606-923-7712



Dave Coldiron
606-922-4181



Hannah Daniel Porter
606-465-5115



Jane Mollette
606-831-6760



Kevin (KC) Hunt
606-571-3880

NEW



301 Woodland St. - 4 BR, 2 BA. Family room/rec room plus storage in basement. 1 car carport, detached 2 car garage w/lean-to. Lots of updates including laminate flooring, solid wood doors & trim, front decking, sidewalk, bathroom, furnace, and metal roof. \$154,900 Diana 606-922-1262

NEW



7519 Patrick Rd. - 4 BR, 2 BA home features a large, fully equipped kitchen with granite countertops, newer appliances, island with extra storage & bar stools, family room w/ fireplace, 1 car built-in garage, new 8' x 16' building plus an above-ground pool with/deck. \$149,900 Diana 606-922-1262

NEW



1211 Crestview Dr. - Nice ranch brick featuring 3 BR, eat-in kitchen, living room, 2 baths, bonus room off master bedroom, partial basement & a nice backyard. The house has been freshly painted & carpets cleaned - ready to move in. \$74,500 Diana 606-922-1262



3987 Kendall Lane. - Spacious foyer leads to Gathering room w/16' vaulted ceiling, dining area and fully equipped kitchen. 5 BR, 3 BA. 2 car built-in garage. Large patio and a big yard. 30' x 30' detached garage. 1.11 acre. \$359,900 Diana 606-922-1262



7139 Baugess Drive. - Colonial 2 story home. 4 BR, 2.5 BA. Spacious kitchen features Medallion cabinetry, granite counter tops, stainless steel appliances, island & pantry. HW floors on main floor and fireplace in the family room. Plenty of storage in basement, plus the 2 car attached garage. Fenced area off the private deck. \$319,900 Diana 606-922-1262



3237 Pinehaven Dr. - 3 BR, living room, kitchen/dining combo with French doors leading outside to deck, newer appliances - electric range, microwave, & dishwasher - 2 full BA, large walk-in closet & mini bar room off master BR. \$139,900 Diana 606-922-1262



3001 Moore St. - 3 BR, 2 BA. Nice deck & front porch. The updates are vinyl siding, soffit, gutters, & roof about 2015. Newer windows were added & electric has been updated. Outside lift. \$89,900 Diana 606-922-1262



3506 Cannonsburg Rd., Catlettsburg - Two tracts. One w/146.4 Acres, 2 barns and pond and the other w/3.11 Acres in The Oaks Subd. 3 BR, 1 BA. \$799,900 Dave 606-922-4181



4132 13th St., Ashland - Prime Commercial Acreage with endless possibilities. 4.18 Acre Lot. \$175,000 Kim Neal 606-923-7712



3145-3149 Bath Ave, Ashland - Investment opportunity. 3 BR, 1.5 BA w/screened porch plus 2 BR attached unit w/LR, Kitchen, BA and laundry hook-ups. \$92,000 Diana 606-922-1262



2408 First St. - 2 BR, living room & open concept kitchen, 2 full BA, & covered front porch. Large, 42 x 30 metal garage with a newer metal roof installed in 2018. Electric to garage is at pole. Home is a 2011 Clayton mobile home. \$69,500 Diana 606-922-1262



1843 Hoods Creek Pike, Ashland - 3 BR, 1 BA being sold "AS IS." Newer windows. Needs flat part of roof redone. \$25,000 Kim Neal 606-923-7712

Lot 28 & 27-Partial Eastview Ct., Catlettsburg - Beautiful, partially wooded lot in desirable Lockwood Estates, Boyd Co. \$18,000 #51254 Hannah 606-465-5115



403 Short White Oak Rd., Russell - Offering 5 BR, 2 BA, all on one floor. Lg living room, eat-in kitchen, lg flat back yard and full walkout basement. Great potential. \$144,900 Diana 606-922-1262

0 Maynard St., Ashland - Large improved lot zoned residential or multi-family up to a 4 plex. Very private at the end of a cul-de-sac. \$22,900 Diana 606-922-1262



www.ThinkRoss.com

Email: homes@rossrealty.org

Grayson

502 N. Carol Malone Blvd
Grayson, KY 41143
606-474-2390

Ashland

1212 Bath Ave., Suite 101
Ashland, KY 41101
606-329-1013

Flatwoods

2013 Argillite Road
Flatwoods, KY. 41139
606-833-0007



Lucien M. Ross, Principal Broker



282 Holly Hill Lane, Greenup \$1,395,000
2.5 BA, 103+/- Acres. #52106
Missi Adkins 606-923-3129



120 Country Club \$1,200,000
5 BR, 5 BA, 1.5 Acres, Basketball &
Shuffleboard Courts. #51465
Alison Christie 606-831-7030



99 Stoneybrook Dr. \$849,900 #51396
5 BR, 4 Full & 2 Half BA, 4 Parcels
Alison Christie 606-831-7030



410 Florida Street \$590,000
3 BR, 4.5 BA, 3.98+/- Acres
Missi Adkins 606-923-3129



6273 E. Highway 60, Rush \$374,900 3 BR,
3 BA, 9.50 acres, log cabin, 2 car garage
plus much more. #52572 Nancy Burchett
922-6263 Franci Burchett 923-6168



152 Bandy Branch Rd., Sandy Hook
\$250,000 4 BR, 2 BA, newer gutters, roof
& windows, updated farmhouse kitchen &
more. #52399 Gayle Clevenger 356-2640



Cover Home

Reduced



1726 N Ky 7, Sandy Hook \$199,900
2 BR, 2.5 BA, attached & detached
garages. #52030
Gayle Clevenger 606-356-2640



5424 St. Rt. 5 \$159,900 4 BR, 2 BA,
2 +/- acres. New HVAC & water heater.
#52533 Paul Morgan 316-4074

2703 S. 29th St. \$213,000 The character, the charm, the history...it can be yours in this early 1900's log home w/modern, updated amenities. The original part of the home has a warm fireplace, gorgeous hardwood floors, & doors & trim w/tons of character. A dining room w/built-in cabinetry leads to the updated kitchen. Upstairs there are 3 BR (one with fireplace) w/wood floors & colonial colors, BA, & walk-in closet. The main floor features a BR & BA, an office w/ built-in shelves, family room, modern BA & laundry hook-ups. There's a screened porch off the kitchen. Plenty of storage in the unfinished, walk-out basement. Mature, seasonal landscaping, wrought iron gate & some fencing. Detached 2 car garage w/finished room. #52445 Missi Adkins 923-3129



2746 St. Hwy 1661, Grayson \$119,900
22+/- acres, 3 BR, 1 BA home. Plenty of
woods for hunting & close to Grayson
Lake. #52467 Tom Kouns 585-8257



2510 Blackburn Ave. \$118,000
3 BR, 2 BA ranch, Hager school district.
Very convenient location. #52671
Missi Adkins 923-3129

When you think REAL ESTATE, think

**www.ThinkRoss.com**Email: homes@rossrealty.org**Grayson**

502 N. Carol Malone Blvd
Grayson, KY 41143
606-474-2390

Ashland

1212 Bath Ave., Suite 101
Ashland, KY 41101
606-329-1013

Flatwoods

2013 Argillite Road
Flatwoods, KY. 41139
606-833-0007



Lucien M. Ross, Principal Broker



2936 Bath Avenue \$112,000
3 BR, 2 BA, 7x14 entry, chair lift or
stairs for upper level bedrooms & bath.
#52687 Judy Robinson 923-3135



4402 Ridgeway Ave. \$111,500
2 BR, 1.5 BA, updated & in good school
district. #52640 Susan Arnett 831-1935



816 Gartrell St. \$109,900
3 BR, 2 BA, parking in rear. #52049
Paul Morgan 606-316-4074



5008 Williams Ave. \$99,900
3 BR, 2 BA, detached oversized one car
garage. #52727 Angela Coovert 571-6296



24197 State Route 7, Grayson \$84,900
3 BR, 1 BA, ranch. New floors & metal
roof. Priced to sell. #52366 Nancy Burchett
922-6263 Franci Burchett 923-6168



9038 State Route 5, \$74,000
2 BR, 1 BA, updates throughout. #52736
Susan Arnett 831-1935



409 38th St., Catlettsburg \$68,500 3 BR,
1 BA, large MBR, lots of updates have
been done. Vacant lot 40'x100' goes with
the house. #52466 John Daniels 922-7633



751 39th St. \$67,300
2 BR, 1 BA #51716
Nancy Burchett 606-922-6263
Franci Burchett 606-923-6168



3006 Louisa Street, Catlettsburg \$49,900
3 BR, 1 BA, 2 car garage. Nice side &
back yard. #52739 Missi Adkins 923-3129
Tom Jurta 923-5757

**When you think REAL ESTATE,
think ROSS**

www.thinkross.com



*Home
Sweet
Home*

*Thank
You*

To all our clients, agents and staff for helping us make 2021 such a successful year.

With the continuation of a challenging housing market, we all worked hard to make sure our sellers and buyers received the commitment to excellence Ross Realty has strived to provide.

www.thinkross.com



Melissa Ross Adkins
923-3129



Judy M. Robinson
923-3135



Nancy Burchett
922-6263



Franci Burchett
923-6168



Bea Rice
831-9449



Paul Morgan
316-4074



Alison Christie
831-7030



Susan Arnett
831-1935



Angela Coovert
571-6296



Sandi Weddington
831-3237



Tom Kouns
585-8257



Maxine Opell
923-5960



Paul Leake
571-3787



Denise Vallance
694-3137



Gayle Clevenger
356-2640



Phyllis Armstrong
923-4293



Tom Jurta
923-5757



Kelly McIntosh
465-0555



Laura Morris
923-6893



Tin Ray
922-8181



Natalie Graves
922-7994



MJ Fosson
585-4843



Mindy Burton
225-2205



John Daniels
922-7633



Tim Berry
571-1962



Candy Murphy
923-2306



Alisha McIntosh
923-3507



Kay Spencer
571-5966



Norma Mullins
922-4552



Cody Smith
547-5759

When you think **REAL ESTATE**, think



Grayson

502 N. Carol Malone Blvd.
Grayson, KY 41143
606-474-2390

Ashland

1212 Bath Ave., Suite 101
Ashland, KY 41104
606-329-1013

Flatwoods

2013 Argillite Road
Flatwoods, KY 41139
606-833-0007



Lucien M. Ross, Principal Broker



Hustle & Heart Set Me Apart

**List your house
with a PROVEN WINNER!**

CINDY Conley-Jones
606-232-1067



I sell a house every 4 days!

*averaged the past 4 years



GRI, E-Pro, SRS, RENE, MRP, CRS, SRES

Real Estate



3313 13th Street, Ashland, KY 41102



DANA GENTRY
OPERATING PRINCIPAL
859-398-2644



YVETTE KELLY
PRINCIPAL BROKER
859-582-5977

Local Experts



Client Driven



Community Focused



Meet our Realtors



CHRIS HUTCHINSON II
606-694-3677



CINDY CONLEY JONES
606-232-1067



TOBIE MOORE
606-571-2585



CELEST KOUNS
606-585-7026



DIANA BROWN
606-465-5291



AMY STEWART
606-923-6528



DAVID SULLENDER
606-922-4743



LISA FISCHER
606-255-0357



JULIE DAVIS
304-208-7436



ERICA SMITH
606-922-8173



ANGIE HALL
606-923-3527



RYAN CARTER
615-979-2034

#2 MARKET SHARE
IN ASHLAND, KY
**CLOSED UNITS YEAR TO DATE

**ASHLAND'S FASTEST
GROWING REAL ESTATE
BROKERAGE!!**

Interested in Buying or Selling a
home? Call a local expert today!



FLOYD REALTY

and APPRAISAL COMPANY

606 **324-7193**

316 23rd St.
Ashland, KY 41101

David Floyd, Principal Broker



The Time To Buy Or Sell Is NOW !



**Sheila
Thornbury**
606-585-7407



**Amber
Light**
606-547-7616



**Claudia
Vonderheide**
606-923-0333



David Floyd
Broker
606-324-7193



**Pam
Duelle**
606-571-3167

**Let our Real Estate Team Help You.
Give Us A Call Today.**



We are proud to offer Mortgage Products serviced by

Quicken Loans
Mortgage Services

There's more to finding the right lender than low rates - it's also about making sure you're in the best hands after you close your loan.



Keith Gifford
606-465-6846

Most experienced Loan Officers in the area!

WE ARE THE BEST!

606-325-4500

ezmortgageashland.com



Teri Gifford
606-465-6843



2021 13th Street,
Ashland, KY 41101
606-325-4500 or 866-373-4500
OH – MB802406.001
KY – MC 98455 KY
NMLS#58436

- Conventional Loans
- FHA Loans
- Rural Development Loans
- VA Loans
- Land Contract Buyouts
- USDA Loans
- GREAT RATES!!!
- FASTEST CLOSINGS!!



811 Seaton Ave.
Greenup, KY 41144

R.L.
Osborne Realty
& APPRAISAL COMPANY



R.L. Osborne, Principal Broker

PHONE (606) 473-6357
(606) 473-9768

Allen Reed
Roger Osborne

606-923-5748
606-923-6357



osbornerealty@windstream.net



Check Our Website ... www.rlosbornerealty.com

NEW!



South Shore - 19 Hammond Ave. - 2 BR, 1 BA ranch. Large updated kitchen and room added on that can be used for additional bedroom. Central air, carport, patio. Great starter home or rental. \$66,500 #52406



Greenup - 1054 Smith Branch - 3 BR, 2 BA, Double wide with built on storage in the back. Patio and 2 car detached garage. Very well maintained on 0.76+/- acres!! \$120,000 #52527

UNDER CONTRACT



Greenup - 2766 Smith Branch - 3 BR, 2 BA, singlewide. Sits on mostly level 1 acre with a porch, outbuilding and 2 car detached garage. Heating/cooling 4-5 years old. New, metal roof. \$70,500 #52354

UNDER CONTRACT



Greenup - 203 Williams Drive - 3 BR, 1 BA ranch with flat lot, patio and porch. 1200 sq.ft. \$68,000 #52614



Greenup - Rt. 2 and Rt. 1459 - Large 40x50 NICE fully insulated building with concrete floor and electric, sitting on a flat corner lot with fencing and plenty of room for home. \$60,000 #52363

UNDER CONTRACT



South Shore - 228 Ridge Street - Cozy cottage with 2 BR, 1 BA, fireplace, large kitchen and sun room. Includes large deck with ramp, detached garage and shed. 856 sq.ft. Being sold "As Is." Priced at \$52,000 #51543

REDUCED!



Greenup - State Route 10 - Eleven miles from US 23 and the start of AA Hwy in Greenup. 20 mins to Wheelersburg OH, 20 mins to Vanceburg KY, 35 mins to Ashland KY. Road frontage and easy access on both the AA Hwy and Route 784. 27 acres - perfect for hunting or timbering. Electric available \$32,000 #51947



Russell - 114 Ferry St. - Downtown Russell, 2 blocks from Ohio River. 1,300 sq.ft., former bakery. Being sold "As Is" with all contents. \$15,000 #51272

- **Greenup - Stockholm Rd**, 52.096+/- acres perfect for hunting, timbering or cabin. Tract #18 on map. \$65,000 #52168
- **Greenup - Beauty Ridge Rd**, 53.37+/- acres perfect for hunting, timbering or cabin. Tract #19 on map. \$65,000 #52169
- **Greenup - US 23 & Preston Ave.** - **Commercial** Lot. 1.35+/- Acres. \$110,000 #42325
- **REDUCED Greenup - 11593 US 23 South.** - **Commercial** Lot, Frontage on US 23, Water & septic in place. 0.85+/- Acres. \$75,000 #48939
- **Greenup - US 23 N.** **Commercial.** Lot, formerly Dairy Queen. 200'x200' lot w/utilities in place. Paved parking lot. Ready for new business! \$315,000 #37411
- **Greenup - 11909 US 23, 7+/-** **Commercial** acres right on 23. There's a brick 1.5 story house and 3 car garage on property. \$450,000

Please allow our Real Estate Experience to work for YOU. List Your Home With Us!

Check Our Website ... www.rlosbornerealty.com



Realty Exchange

Commercial / Residential Brokerage

1536 Winchester Ave., Suite 28
Ashland, KY 41101

203 E. Main St.
Grayson, KY 41143

606-385-1569

606-385-1569

#4 Stonecrest Dr., Huntington, WV 25701

Shane Radcliff, Principal Broker

WV, OH, KY & FL Broker

www.realty-ex.com



**Christie
Giompalo**
304.563.4346

**Eddie
Mylar**
304.654.6045

**Lainie
Darnell**
606.369.5220

**Jody
Mayo**
606.922.4200

**Pamela
Wells**
606.548.1679

**Scott
Duval**
304.224.8908

**Leah
Criswell**
606.225.3013



(51757) \$899,900
8 BR, 4 BA, 10+/- Acres
Call Pamela 606-548-1679



(52713) \$550,000
6-plex
Call Leah 606-225-3013



(52689) \$509,900
3 BR, 2 BA, 152 Acres
Call Pamela 606-548-1679



(51977) \$285,000
3 BR, 3 BA, 2.97 Acres
Call Christie 304-563-4346



(52175) \$259,900
4 BR, 4 BA, 2 Acres
Call Johnda 606-615-1927



(51684) \$149,900
4 BR, 2 BA, 1+/- Acre
Call Vineta 606-205-7437



(52206) \$149,900
Duplex
Call Johnda 606-615-1927



(51780) \$139,900
41 Acres
Pamela 606-548-1679



(52721) \$102,500
3 BR, 3 BA
Call Johnda 606-615-1927



(51601) \$99,900
1.46 Acre
Call Jody 606-922-4200



(52198) \$25,000
2.5 Acres
Call Jody 606-922-4200



(52431) \$17,900
3.80 Acres
Call Jody 606-922-4200

Don't settle for average.

Unless you're in the market for it.

Top Producer in Ohio and Kentucky!



DONNA GANNON

740.352.7294

DonnaGannonHomes.com

REALTOR® in OH & KY

President's Producer since 2011



CENTURY 21

Homes & Land

Patrick Lucas, Principal Broker

OH & KY

