

# HOMES of Kentucky

of  
Northeastern

PRSR STD  
ECRWSS  
U.S. POSTAGE  
PAID  
EDDM RETAIL

Including  
Ashland  
Area

Volume 16, Number 2

FREE

LOCAL POSTAL  
CUSTOMER

See Cover Property on Page 23



**Tonja Carpenter  
McCloud**  
606-923-3789  
REALTOR®

**RE/MAX**  
Realty Connection



Jim Ryland, Principal Broker/Owner  
1627 Greenup Ave • Ashland, KY 41101  
606-325-0407



**Teresa Wright  
Powers**  
606-922-8800  
REALTOR®  
Multi Million \$\$ Producer

**TNT**  
TEAM TNT

**PROFESSIONAL AGENTS  
DYNAMITE RESULTS**

**Innovative and Cutting-Edge Marketing**  
to amplify your home or business listings nationwide!



Scan with Smart Phone



**[www.homeswvohky.com](http://www.homeswvohky.com)**

**304-736-0561**

Add to your Home Screen





# RE/MAX<sup>®</sup>

## REALTY CONNECTION

**CONNECTING BUYERS & SELLERS**



**JIM RYLAND**  
(606) 255-0109



**TERESA WRIGHT  
POWERS**  
(606) 922-8800



**TONJA CARPENTER  
MCLOUD**  
(606) 922-2789



**AMBER YOUNG**  
(606) 922-8589



**GARY DONALDSON**  
(606) 232-6606



**JILL BOND**  
(606) 232-6253



**MICHELLE GIBSON**  
(606) 894-5478

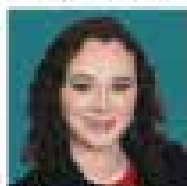

**ALLISON GOBLE**  
(606) 389-3183

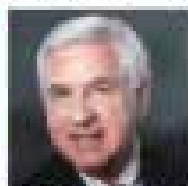

**GARY SALYER**  
(606) 922-7475



**PAUL CONLEY**  
(606) 815-1311



**JARROD DUNCAN**  
(606) 316-1002



**CAROL JEAN  
CIERASZYNSKI**  
(606) 922-6308



**ASHLEIGH  
MARKWELL**  
(606) 923-4030

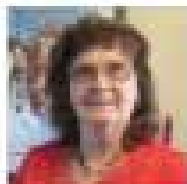

**PEARL CRUM**  
(606) 923-4382



**CONNOR PERRY**  
(606) 923-8899



**RICHARD MAYSE**  
(606) 776-4325



**BRADLEY  
ASHWORTH**  
(606) 923-5219

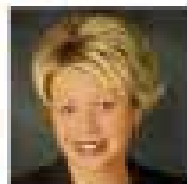

**KARISSA CAUDILL**  
(606) 815-4399



**MARK BREEDING**  
APPROXIMATELY 20 YEARS  
(606) 815-0462

**THINKING ABOUT SELLING YOUR HOME?**

**CONTACT A RE/MAX REALTOR<sup>®</sup> FOR A  
FREE COMPARATIVE MARKET ANALYSIS  
TO SEE WHAT YOUR HOME IS WORTH!**

**CALL (606) 325-0407**

[www.REMAXRealtyConnection.com](http://www.REMAXRealtyConnection.com)

1627 GREENUP AVENUE - ASHLAND, KY 41101



JIM RYLAND, PRINCIPAL BROKER

EACH OFFICE INDEPENDENTLY OWNED & OPERATED





# Missi Ross Adkins

606 923-3129

missi@rossrealty.org

www.ThinkRoss.com

# ROSS

Real Estate Services

Lucien M. Ross, Principal Broker  
1212 Bath Ave., Suite 101,  
Ashland, KY 41101



**NEW LISTING**



**\$675,000**

4700 Southern Hills Dr., Ashland  
6 BR, 5.5 BA, 4 Car Garage

**NEW LISTING**



**\$229,000**

2756 Monroe St., Ashland  
4 BR, 2 BA, 2 Car Garage



**\$590,000**

410 Florida St., Ashland  
3-4 BR, 3.5 BA, Gorgeous Views!



**\$499,000**

113 Clinton Dr.  
5 BR, 5.5 BA, 2 Car Garage #48481



**\$495,000**

4913 Southern Hills Dr. 5+/- Acres  
5 BR, 4 Full & 2 Half BA, 2 Car  
Garage #50379



**\$399,000**

3010 Fawn Lane, Flatwoods  
4 BR, 4.5 BA, 2 Car Garage,  
3.29+/- Acres #49775



**\$165,000**

7125 Bobolink Trail, Catlettsburg  
4 BR, 2 BA #50123



**\$84,000**

3686 St. Hwy 1661, Grayson  
2 BR, 1 BA #49956

## LOTS & LAND



- Edgewood Drive - 2.4+/- Acres #50355 \$29,900
- Corner of Rt. 1 & Rt. 1459, Argillite - 2.5 +/- Acres #48605 \$29,900
- Ivy Creek - Lots 8 & 9 - 0.95 Acre #41224 \$89,000
- Hickory Pointe - Phase 1 Lots 3, 4 & 5 \$17,900
- Hickory Pointe Lots 6,7,8,28,33,34 & 35 #41947 \$19,900
- Bellefonte Springs - Lot 6 - 1.5 Acre Corner Lot #48933 \$99,000

Call Missi Ross Adkins 606-923-3129

*Hustle & Heart Set Me Apart*

**List your house  
with a PROVEN WINNER!**

**CINDY** *Conley-Gones*  
**606-232-1067**



**KW LEGACY GROUP** *I sell a house every 4 days!*

**MELLER WILLIAMS, REALTY**  
Yvette Kelly, Principal Broker  
Each Office is Independently Owned and Operated

\*averaged the past 4 years



**GRI, E-Pro, SRS, RENE, MRP, CRS, SRES**



# DEE'S

REAL ESTATE SERVICE

## 606-329-1700

Email: [deesrealty@windstream.net](mailto:deesrealty@windstream.net)

Visit Our Web Site [www.deesrealtyky.net](http://www.deesrealtyky.net)

1544 Winchester Ave,  
Suite 822, Ashland, KY 41101  
Community Trust Plaza Building  
Hannah Daniel Porter, Principle Broker



606-324-1870 Fax



**Easter Daniel**  
606-923-5095



**Gail Johnston**  
606-923-3008



**Diana Ruley**  
606-922-1262



**Kim Neal**  
606-923-7712



**Dave Coldiron**  
606-922-4181



**Hannah Daniel Porter**  
606-465-5115



**Jane Mollette**  
606-831-6760



**1917 Main St. W. Ashland** - Well-maintained home features 3 BR, living/dining room combo, kitchen with newer cabinets & counter tops, full basement & 2 car 24x25 detached garage. The updates include roof (about 8 yrs), vinyl siding w/insulation added, kitchen cabinets & counter tops. The bedrooms have HW floors & seller thinks HW extends to living room. \$104,900 Diana 606-922-1262



**71 Monroe Dr., Russell** - 3 BR, 2 BA, well maintained brick ranch, 2 car att garage on cul-de-sac in Russell School District. \$157,900 Diana 606-922-1262



**7519 Patrick Rd., Ashland** - Looking for a 4 BR home in the Boyd County area? This home is for you! Living room with lots of natural light, lg fully equipped kitchen w/granite counter tops, newer appliances & island. Deck outside your kitchen for grilling or relaxing. Large MBR & 2 extra BR. Lower level with family room w/WB fireplace, extra BR, full bath, outside entrance to back yard & your 1 car built-in garage. 8 x 16 storage building plus an AG pool with a deck area off the pool. \$149,900 Diana 606-922-1262



**578 Woodville Rd., Grayson** - Move-in ready 3 BR, 2 full BA featuring LR w/frpl, fully equipped kitchen w/island, DR, & utility room. Sit on front porch or on wrap-around deck. 2 car det garage w/9 ft ceiling & 8x10 storage bldg. \$119,900 Diana 606-922-1262



**2341 First St. W., Ashland** - Looking for a spacious brick ranch? This home offers apx. 1,800 sq.ft. including a large LR/dining area, eat-in kitchen, family room, 3 BR, 2 BA & lg laundry room. Also features a covered patio and large flat fenced yard. Newer updates. \$124,000 Call Diana 606-922-1262



**4113 Skidmore St., Ashland** - Nice starter with large LR/DR combo. 2 BR, 1 BA. Lg Bonus room upstairs. Being sold "AS IS." \$35,700 Kim Neal 606-923-7712



**1843 Hoods Creek Pike, Ashland** - 3 BR, 1 BA being sold "AS IS." Newer windows. Needs flat part of roof redone. \$25,000 Kim Neal 606-923-7712



**3308 Roberts Dr.** - 2.54 +/- Acres currently used as a trailer park. Trailers are individually owned. Good opportunity to own your own trailer park. Call for Details. Asking \$89,900 Call Diana 606-922-1262



**4132 13th St., Ashland** - Prime Commercial Acreage with endless possibilities. 4.18 Acre Lot. \$275,000 Kim Neal 606-923-7712

**We have buyers looking for a new place to call home!**

**Get a FREE professional, personalized market analysis from your local experts. Call Today!**

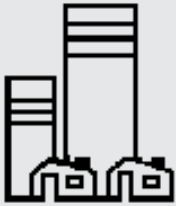

[www.realtor.com](http://www.realtor.com)

# FLOYD REALTY

and APPRAISAL COMPANY

606 **324-7193**



316 23<sup>rd</sup> St.  
Ashland, KY 41101  
David Floyd, Principal Broker

**The Time To Buy Or Sell Is NOW !**



**Sheila  
Thornbury**  
606-585-7407



**Amber  
Light**  
606-547-7616



**Claudia  
Vonderheide**  
606-923-0333



**David Floyd**  
Broker  
606-324-7193



**Pam  
Duellley**  
606-571-3167

**Let our Real Estate Team Help You.  
Give Us A Call Today.**



# MORTGAGES

**NO DOWN PAYMENT. NO KIDDING.**

**SANDY LAVENDER**  
(606) 326-2828



**City**  
NATIONAL BANK

[mortgage.bankatcity.com](http://mortgage.bankatcity.com)



811 Seaton Ave.  
Greenup, KY 41144

**PHONE (606) 473-6357**  
**(606) 473-9768**

**R.L.**  
**Osborne Realty**  
**& APPRAISAL COMPANY**

Allen Reed 606-923-5748  
Roger Osborne 606-923-6357



[osbornerealty@windstream.net](mailto:osbornerealty@windstream.net)



R.L. Osborne, Principal Broker

Check Our Website ... [www.rlosbornerealty.com](http://www.rlosbornerealty.com)



South Shore - 2453 St. Rt. 1043 7+/- Acres. Ranch home with 2 BR, 2 BA, 2 car det. garage, fireplace, and porch. \$140,000 #50922



South Shore - 355 Mildred Ave. Brick ranch, .23+/- Acre level lot, 3 BR, 1.5 BA, 1 car garage, fireplace. \$89,500



**REDUCED!**



South Shore - 4947 St. Rt. 2070 60+/- Acre Farm w/4 BR, 3 BA house w/main level Master Suite, bonus loft, kitchen w/granite counter tops & spacious LR & FR. 2 Barns, 3-bay equipment shed, outbldgs, tool, room & pond. 7 acres of blueberry fields & harvesting bldg. \$392,000 #48205



**UNDER CONTRACT!**



Greenup - 1120 Seaton Ave. Historic home right on US 23 and corner of Academy Hollow Road. Stately 2 story brick, 1.8+/- Acres, 4 BR, 2.5 BA, det. garage, cozy gas log fireplace, lg porches. Was under contract. \$175,000 #49750

- **Greenup - 1101 Seaton Ave. Commercial** Professional office bldg. 2,400 sq.ft. metal bldg on 1.25+/- acres. Frontage on US 23 w/2 accesses from the hwy. **Reduced!** \$169,900
- **South Shore - Ky7** - Close to AA Hwy. .338+/- Acre Lot . Potential bldg lot or manufactured home lot. \$15,000 #48309
- **Greenup - Alcorn Rd.** Vacant land. 18+/- Acres. Road Frontage both sides of Alcorn. Water tap. Call for more details. \$39,500

- **Greenup - (Lloyd) US Hwy 23**, Vacant land. 11+/- acres. **Commercial potential.** 500+ft road frontage each side of US Hwy 23. North bound side survey totals 4.74+/- acres. South bound side to be sold as boundary w/ apx. 7+/- acres. \$350,000 Please call for more details. #46260
- **Greenup - US 23 & Preston Ave.** - **Commercial** Lot. 1.35+/- Acres. **Reduced!** \$110,000 #42325

- **Greenup - 11593 US 23 South.** - **Commercial** Lot, Frontage on US 23, Water & septic in place. 0.85+/- Acres. \$125,000 #48939
- **Greenup - US 23 N.** **Commercial.** I lot, formerly Dairy Queen. 200'x200' lot w/utilities in place. Paved parking lot. Ready for new business! \$315,000 #37411
- **Personal Care Home In Great Ashland Area** for Sale. 22 patient facility. 100% occupied. For more specific details please contact our office.

Please allow our Real Estate Experience to work for YOU. List Your Home With Us!



When you think REAL ESTATE, think



[www.ThinkRoss.com](http://www.ThinkRoss.com)

Email: [homes@rossrealty.org](mailto:homes@rossrealty.org)

**Grayson**  
502 N. Carol Malone Blvd  
Grayson, KY 41143  
606-474-2390

**Ashland**  
1212 Bath Ave., Suite 101  
Ashland, KY 41101  
606-329-1013

**Flatwoods**  
2013 Argillite Road  
Flatwoods, KY. 41139  
606-833-0007



Lucien M. Ross, Principal Broker



3123 Forestview Dr. \$899,000 #51025  
5 BR, 5 Full & 2 Half BA, 10.5 Acres  
Bea Rice 606-831-9449



315 Bellefonte Drive \$549,000  
4 BR, 3.5 BA, 1.58 Acre #50592  
Alison Christie 606-831-7030



113 Clinton Dr. \$499,000  
5 BR, 5.5 BA #48481  
Missi Adkins 606-923-3129



4913 Southern Hills Dr. \$495,000 5 BR,  
4 Full & 2 Half BA, 5 Acres #50379  
Missi Adkins 606-923-3129



21184 Cartwright Rd., Rush \$489,000  
4 BR, 3.5 BA, 28 Acres. #48585  
Alison Christie 606-831-7030



1933 Coburn Ave. \$479,900  
3 BR, 3 BA #49816  
Alison Christie 606-831-7030



3010 Fawn Ln, Flatwoods \$399,000  
4 BR, 4 BA #49775  
Missi Adkins 606-923-3129



104 Meadowlark Ct., Russell \$229,900  
4 BR, 4 BA #50346  
Laura Morris 606-923-6983



3330 Randy Drive \$229,000 #51082  
5 BR, 2 Full & 2 Half BA, 2 Kit, 2 FR  
Judy Robinson 606-923-3135



6733 Alley Branch, Catlettsburg  
3 BR, 2 BA, 3.75+/- Acres \$189,900  
Judy Robinson 606-923-3135



3922 Ferguson Dr. \$169,900  
4 BR, 1 Full & 2 Half BA #50721  
Judy Robinson 606-923-3135



7125 Bobolink Trail, Catlettsburg  
\$165,000 4 BR, 2 BA #50123  
Missi Adkins 606-923-3129



1312 Kentucky Ave. \$164,900  
3 BR, 2 BA #50161  
Judy Robinson 606-923-3135



73 Riffe Hollow, Rush \$159,900  
3 BR, 2.5 BA, 5.5+/- Acres #50391  
Sandi Weddington 606-831-3237



3309 Music Branch \$159,000  
4 BR, 2 BA #51052  
Bea Rice 606-831-9449



When you think REAL ESTATE, think



**ROSS**  
REAL ESTATE SERVICES



2525 E. Euclid Ave. \$147,900 #51002  
3 BR, 2 BA, Handicap Accessible  
Maxine Opell 606-923-5960



1154 Sharon Court \$147,000  
3 BR, 2 BA, Carport #51055  
Bea Rice 606-831-9449



4636 St. Rt. 5 \$144,900  
3 BR, 2 BA #50948  
Paul Morgan 606-316-4074



1175 W. US 60, Grayson \$134,900  
3 BR, 1 BA, 2+/- Acres #51064  
Paul Morgan 606-316-4074



248 Etna St., Russell \$128,000  
2 BR, 1 BA #50134  
Sandi Weddington 606-831-3237



88 Tanyard Hollow, Greenup \$120,000  
3 BR, 1 BA, 1.07+/- Acre #51069  
Denise Vallance 606-694-3137



5338 Hill Ave. \$120,000  
3 BR, 1.5 BA #51023  
Judy Robinson 606-923-3135



727 14th St. \$115,000  
3 BR, 1.5 BA #50664  
Judy Robinson 606-923-3135



1421 Highway 828, Louisa \$90,000  
3 BR, 2 BA, 1 Acre #50691  
Angela Coovert 606-571-6296

**CALL YOUR  
FAVORITE  
ROSS AGENT TO  
HELP YOU!**



1215 W. Howard Dr. \$89,900  
2 BR, 2 BA #50980  
Bea Rice 606-831-9449



3686 St. Hwy 1661, Grayson \$89,900  
2 BR, 1 BA #49956  
Missi Adkins 606-923-3129



1802 Green St., Flatwoods \$89,900  
4 BR, 1 BA #50268  
Celesta Kouns 606-585-7026



916 Opossum Hollow Rd., Olive Hill 3BR,  
2 BA, 5+/- Acres #50923 \$79,900  
Nancy Burchett 606-922-6263  
Franci Burchett 606-923-6168



134 Menifee Rd., Grayson \$44,900  
3 BR, 1 BA, 1 Acre #50606  
Paul Morgan 606-316-4074  
Gayle Clevenger 606-356-2640



2597 St. Rt. 207, Flatwoods \$34,900  
2 BR, 1 BA #51034  
Judy Robinson 606-923-3135



185 Bluebird Lane, Grayson \$29,900  
3 BR, 2 BA, 6+/- Acres #51062  
Nancy Burchett 606-922-6263  
Franci Burchett 606-923-6168

When you think REAL ESTATE, think



[www.ThinkRoss.com](http://www.ThinkRoss.com)

Email: [homes@rossrealty.org](mailto:homes@rossrealty.org)

**Grayson**  
502 N. Carol Malone Blvd  
Grayson, KY 41143  
606-474-2390

**Ashland**  
1212 Bath Ave., Suite 101  
Ashland, KY 41101  
606-329-1013

**Flatwoods**  
2013 Argillite Road  
Flatwoods, KY. 41139  
606-833-0007



Lucien M. Ross, Principal Broker



**Melissa  
Ross Adkins**  
923-3129



**Bea  
Rice**  
831-9449



**Alison  
Christie**  
831-7030



**Angela  
Coovert**  
571-6296



**Judy M.  
Robinson**  
923-3135



**Nancy  
Burchett**  
922-6263



**Franci  
Burchett**  
923-6168



**Paul  
Morgan**  
316-4074



**Susan  
Arnett**  
831-1935



**Paul  
Leake**  
571-3878



**Tom  
Kouns**  
585-8257



**Gayle  
Clevenger**  
356-2640



**Candy  
Murphy**  
923-2306



**Sandi  
Weddington**  
831-3237



**Natalie  
Graves**  
922-7994



**Celesta  
Kouns**  
585-7026



**Mindy  
Burton**  
225-2205



**Laura  
Morris**  
923-6983



**Maxine  
Opell**  
923-5960



**Denise  
Vallance**  
694-3137



**Tim  
Berry**  
571-1962



**Kelly  
McIntosh**  
465-0555



**Phyllis  
Armstrong**  
923-4293



**Tom  
Jurta**  
923-5757



**MJ  
Fosson**  
585-4843



**Norma  
Mullins**  
922-4552

**CALL YOUR FAVORITE  
ROSS AGENT TO  
HELP YOU!**



**A Whole New  
Way Of Showing  
Property  
"From Above."**



**Kelly  
McIntosh**  
**REALTOR®**  
Licensed Drone Pilot  
**606-465-0555**

*"#1 Selling Real Estate Office  
Located In Greenup County."*



Lucien M. Ross, Principal Broker

2013 Argillite Rd.  
Flatwoods, KY 41139

606-833-0007



We are proud to offer Mortgage Products serviced by

**Quicken Loans®**  
Mortgage Services

There's more to finding the right lender than low rates - it's also about making sure you're in the best hands after you close your loan.

**2021 13<sup>th</sup> Street,  
Ashland, KY 41101**  
**606-325-4500 or 866-373-4500**  
OH – MB802406.001  
KY – MC 98455 KY  
NMLS#58436



- Conventional Loans
- FHA Loans
- Rural Development Loans
- VA Loans
- Land Contract Buyouts
- USDA Loans
- GREAT RATES!!!
- FASTEST CLOSINGS!!



**Keith Gifford**  
**606-465-6846**

*Most experienced Loan Officers in the area!*

**WE ARE THE BEST!**

**606-325-4500**

**ezmortgageashland.com**



**Teri Gifford**  
**606-465-6843**

NMLS # 21882LO 005427.000 OH# 9550 KY

NMLS # 6781LO 002175.000 OH# 9549 KY



# **The Time To Buy or Sell Is NOW!**

**“61% of Americans  
Say Now Is A Good  
Time To Buy!”**

*National Association of REALTORS®  
July 9, 2020*

**Homes Are Selling In  
Ashland, KY.**

2020 Awards - Your Success is Our Success  
 We appreciate your confidence in our firm and our agents.

					
<b>SUZANNE TRIPLETT</b> 740.550.0853	<b>LOIS JOHNSON</b> 740.534.8067	<b>GINA GRIFFITH</b> 606.922.7118 Silver Award & Centurion Honor Society	<b>ROBIN KIRTLAND</b> 606.922.0822 Silver Award & Quality Service Pinnacle	<b>STEPHANI BRANHAM</b> 606.232.6697 Silver Award & Quality Service	<b>CINDY WILSON</b> 859.912.4848 Bronze Award
 Masters Emerald & Quality Service Pinnacle	 Masters Ruby & Quality Service				
<i>Serving KY, OH &amp; WV. We strive to be "the" local real estate experts clients trust, respect and never hesitate to refer.</i>		<b>JENNIFER WURTS</b> 606.371.7048 Bronze Award & Quality Service Pinnacle	<b>SHERRY ROBINETTE</b> 606.571.1413 Bronze Award & Quality Service Pinnacle	<b>JOHN GOATS</b> 606.225.0259 Horizon Award & Quality Service	<b>CATHY GALLOWAY</b> 606.571.2376 Million \$ Producer



**CENTURY 21**  
**Brooks Wells**  
**Enterprises**

[www.c21bwe.com](http://www.c21bwe.com)



	
<b>BARBARA CREECH</b> 606.836.6994	<b>MAYE HAMMONDS</b> 606.547.2941



**JOYCE "JODY" GOATS**  
 PRINCIPAL BROKER  
**606.922.6717**



			
<b>P.D. HARRIS II</b> 606.922.5767	<b>MELISSA JACKSON</b> 606.465.5228	<b>MICHAEL MCDANIELS</b> 740.533.1513	<b>JULIE PATE</b> 740.307.0469
			
<b>CATHY STEPHENS</b> 606.615.1582	<b>MELISSA STONE</b> 606.922.5160	<b>VIRGINIA WHITT</b> 606.922.2347	<b>CHRISTY UTLEY</b> OFFICE MANAGER 606.922.5866



**Ashland, KY** 606.329.8000    **Ironton, OH** 740.532.5200    **Grayson, KY** 606.474.0021

# When Should You Sell?



**NOW!!!**

**Call me for  
your FREE  
Market  
Analysis!**

## Jody Mayo

REALTOR®/Salesperson

Multi-Million \$ Producer

**606-922-4200**

[Jodybmayo@gmail.com](mailto:Jodybmayo@gmail.com)

**JodyMayo.realty-ex.com**



Find me on Facebook  
[@jodymayorealtyexchange](https://www.facebook.com/jodymayorealtyexchange)



*Realty Exchange*

Commercial / Residential Brokerage

203 E. Main St.,  
Grayson, KY 41143

**606-385-1569**

Shane Radcliff, Principal Broker -  
WV, OH, KY & FL Broker







**1697 St. Rt. 7, South Shore**

This home features a large kitchen with eat-in dining, spacious living room and lots of storage. This beautiful home has 3 BR and 1 BA on the main floor. The basement features 1 BR, half BA plus another living area. There is an enclosed porch off the nice patio in the back for relaxing. A large building with loft and storage room in the back yard offers room for your workshop or tool storage needs. 1+/- acre of land. This house will not disappoint. \$159,900



## David Spradlin

Principal Broker/Owner  
Certified Appraiser

606\_923\_3585

Spradlinrealty@gmail.com

**Djwana Spradlin, REALTOR**  
606\_254\_9948

**Kim Mullins, REALTOR**  
606\_922\_6802



**2995 W. Ky 8, Vanceburg**

Well maintained, family owned since new, custom built brick ranch. Beautiful setting overlooking some of Lewis County's best farm land and the Ohio River in the distance. 3 BR, 1.5 BA w/beautiful HW floors & unfin. bsmt. This home has had recent updates to the electrical, plumbing, kitchen, baths, water heater, heat and air, roof and windows. A wood stove is in the bsmt. Move-in ready. Nearly new 30x40 insulated metal garage. 2+/- Acres with a yard and established garden spot. \$169,000



# WOW! 10 Years In A Row!

## 2020 President's Producer



Donna Gannon has accomplished the extraordinary distinction of receiving the 2020 Century 21® President's Producer Award 10 years in a row.

To achieve this award, sales affiliates must earn the Century 21 CENTURION® award and the Century 21 Quality Service Pinnacle Producer award in the same calendar year.

To receive both awards is recognition of her outstanding sales production and commitment to quality service as reported by her clients.



**Donna Gannon** GRI  
Full-time OH-KY REALTOR®

*"Working hard to win your respect, your trust, and to get you the results you deserve."*

**740-352-7294**

[c21DonnaGannon@gmail.com](mailto:c21DonnaGannon@gmail.com)

**Congratulations  
Donna**

CENTURION / President Producer Since 2011  
CENTURION Honor Society  
Quality Service Pinnacle Award  
C-21 President's Producer Award  
Multi-Million Dollar Producer  
Licensed 16 Years  
Member of 2 Multiple List Services

**DonnaGannonHomes.com**

**DON'T SETTLE FOR AVERAGE**

Century 21® is consistently recognized for having the scale and the reputation to lead the real estate industry into the future, most recently as Entrepreneur magazine's #1 fastest growing franchise worldwide.



**CENTURY 21  
Homes & Land**

Patrick Lucas, Principal Broker

6007 Rt. 60 East, Suite 240, Barboursville, WV 25504



All agents are Salespersons



# AMAZING !!!!

## 2020 Masters Club Ruby Producer



# Bill Klaiber

REALTOR®

Full-time OH-KY REALTOR®

## 740-479-1391



IN JUST HIS FIRST YEAR of real estate, Bill Klaiber has achieved The CENTURY<sup>21</sup> Masters Club Ruby Producer award. This award recognizes his unparalleled effort and quality service as a top-producing individual.

### BUT THAT'S NOT ALL...

He has ALSO received the Ashland Area Board Of Realtor's

RISING STAR AWARD!!

CONGRATULATIONS  
BILL KLAIBER.



## CENTURY 21 Homes & Land

Patrick Lucas, Principal Broker

6007 Rt. 60 East, Suite 240, Barboursville, WV 25504



All agents are Salespersons





# Ready to Sell Your Home?

Be Certain To  
Choose A REALTOR®  
Who Advertises In This Magazine.



*The Area's Best Source For  
Real Estate Advertising.*

**They Advertise Your Home.  
They Sell Your Home.**

**Expect  
Results.**

*Also on the internet at  
[www.homeswvohky.com](http://www.homeswvohky.com)*

***It's Your Home.  
Don't Settle For Less Than The Best!***

# Hensley Realty Sales & Appraisals (606) 836-9770



105 Thompson Rd., Russell, KY 41169



Visit Our Website -

[www.hensleyrealtycompany.com](http://www.hensleyrealtycompany.com)

**Put All Your Real Estate  
Needs In Our Hands**



**Dale Hensley**  
Principal Broker  
606-922-9771



**Chris Hensley**  
606-923-9770



**Heath Hensley**  
606-571-0252



**Colleen Stark**  
606-922-0485



**Jim Johnstone**  
606-585-2999



**Leigh Ann Gross**  
606-571-4258



**Tracy Edwards**  
606-571-8007



**Taylor Young**  
606-923-4599

2000-2002 13th St., Ashland



Commercial Property with one side rented for \$1,100/month and the other side vacant. Office space with Off-street parking. Call Dale Hensley 606-922-9771

1855 Highway 1760, Louisa, KY



578 Acre Farm

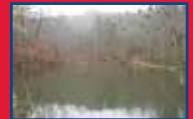

578 Acre Farm that would be great for a little hunting club or an investor could have it sub-divided into several different tracts. Several creek front meadows, lots of timber woods, producing gas well & several ponds. Call Dale Hensley 606-922-9771

820 Bath Ave., Ashland



4-Plex. Each unit has 2 BR, 1 BA, Living Room & Kitchen. Priced to allow for updates. \$75,000  
Chris Hensley 606-923-9770

307 W. Main St., Louisa, KY



Brick Condo w/att. garage, 3 BR & 3 BA, balcony, private patio & sun room. Lg Family Room & Master BA. No HOA fees. \$90,000  
Colleen Stark 606-922-0485

2962 St. Rt. 1458, Flatwoods, KY



3 BR, 2 BA on 4.6 Acres.  
\$139,900  
Chris Hensley 606-923-9770



# THANK YOU

for voting me  
Best Real Estate Agent

# Johnda McGuire

REALTOR® / Salesperson

606\_615\_1927

[www.johndamcguire.com](http://www.johndamcguire.com)



*Realty Exchange*

Commercial / Residential Brokerage

Shane Radcliff, Principal Broker

WV, OH, KY & FL Broker

304-523-2225



1529 Carter Ave., Ashland, KY 41101





**Shane Radcliff** 304.634.5993  
**Tracey Reynolds** 304.633.2415  
**Vineta Maynard** 606.205.7437  
**Amanda Hayes** 304.416.2164  
**Johnda McGuire** 606.615.1927  
**Elysaa Carico** 304.634.4118



**Christie Giompalo** 304.563.4346  
**Eddie Mylar** 304.654.6045  
**Lainie Darnell** 606.369.5220  
**Jody Mayo** 606.922.4200  
**Pamela Wells** 606.548.1679  
**Crystal Burke** 606.922.4864



# Realty Exchange

Commercial / Residential Brokerage

1536 Winchester Ave., Suite 28, Ashland, KY 41101  
 203 E. Main St. Grayson, KY 41143

**606-385-1569** **606-385-1569**

#4 Stonecrest Dr., Huntington, WV 25701

**304.523.2225**

*Shane Radcliff, Principal Broker*

WV, OH, KY & FL Broker

**www.realty-ex.com**



(49915) \$1,050,000  
 3 BR, 4 BA, 187 Acres  
 Call Tracey 304-633-2415



(48409) \$699,900  
 4 BR, 4 BA, 1.25 Acres  
 Call Johnda 606-615-1927



(51012) \$599,900  
 Commercial 4 Acres  
 Call Jody 606-922-4200



(50978) \$529,900  
 6 BR, 4 BA, 1.15 Acre  
 Call Christie 304-563-4346



(49900) \$235,000  
 3 BR, 1 BA, 1.5+/- Acres  
 Call Lainie 606-369-5220



(50597) \$124,900  
 2 BR, 2 BA, 4.55+/- Acres  
 Call Jody 606-922-4200



(50816) \$120,000  
 Residential Lot 8.5 Acres  
 Call Elysaa 304-634-4118



(51032) \$100,000  
 4 BR, 2 BA  
 Call Vineta 606-205-7437



(50873) \$89,900  
 3 BR, 2 BA, 25 Acres  
 Call Pamela 606-548-1679



(49034) \$224,000  
 3 BR, 1 BA, 2 Acres  
 Call Pamela 606-548-1679



(50555) \$68,000  
 2 BR, 2 BA  
 Call Vineta 606-205-7437



(50930) \$47,500  
 2 BR, 1 BA  
 Call Johnda 606-615-1927



**1420 Bath Ave.,  
Ashland, Ky  
\$499,900  
\$300,000 Below  
Appraised Value**

Fall in love with yesterday. This historic treasure was the largest house in Ashland when it was built in 1856 by Ashland's former Mayor and leader in the banking and iron industries.

Purchased in 1978 by its current owner, this living legend offers quality craftsmanship of the past while continuously being updated to capture the trends of modern society. Features include original pocket doors, crown moldings, game room, formal living and dining rooms, breakfast room, Butlers pantry, study, laundry room and 2 powder rooms, all on main floor. Features on the second level include an open foyer, master bedroom and bath, 3 more bedrooms, study and 3 baths. On the third level there is open space plus a bedroom and bath and great storage area. There is a second kitchen off the Grand dining room. The side yard offers a lovely oasis. Total of 8,226 sq.ft. Realtor Owned. Call Teresa Wright Powers today at 606-922-8800.



**Tonja Carpenter  
McCloud  
606-923-3789  
REALTOR®**



**Teresa Wright  
Powers  
606-922-8800  
REALTOR®  
Multi Million \$\$ Producer**



Jim Ryland, Principal Broker/Owner  
1627 Greenup Ave • Ashland, KY 41101  
606-325-0407



# 3301 Oakwood Circle, Ashland



*A home that offers everything - Formal Areas Plus 5 Bedrooms, A Mother-in-law Suite, And Inground Pool. Very Private In Woodbrook Subdivision.*



**Tonja Carpenter  
McCloud**  
606-923-3789  
REALTOR®



**Teresa Wright  
Powers**  
606-922-8800  
REALTOR®  
Multi Million \$\$ Producer



Jim Ryland, Principal Broker/Owner  
1627 Greenup Ave • Ashland, KY 41101  
606-325-0407





When the market is this hot don't wait for the next print ad, find the latest **commercial and residential** listings fast at [www.angela.realtor](http://www.angela.realtor)

My webpage includes all the local MLS listings and my own featured listings.

I am a KY licensed Broker, as well as holding CRS, GRI, AHWD, ePro, and PSA designations from the National Association of Realtors. I will use my training, and experience, along with latest technologies to get your property sold and to help you find your next property.

If you need a **real estate professional**, just call or text me.

**606-571-6296**

ROSS REAL ESTATE SERVICES  
*Angela*.realtor  
*Coover*



---

Helping you make the **RIGHT** move!!!

# 30 Years Of Combined Service To The Grayson, KY Area!



**Nancy  
Burchett**  
606-922-6263



**Franci  
Burchett**  
606-923-6168



[www.ThinkRoss.com](http://www.ThinkRoss.com)

502 N. Carol Malone Blvd  
Grayson, KY 41143  
606-474-2390



Lucien M. Ross, Principal Broker



## Expect Results.

List Your Home With Any  
of The Fine REALTORS®  
In This Magazine.



They Advertise Your Home.  
They Sell Your Home.

[www.homeswvohky.com](http://www.homeswvohky.com)

- Print
- Web
- Mobile

# Welcome New Readers



If you just got this Homes of NE Kentucky Magazine through the mail, we want to welcome you to the best Real Estate Magazine in NE Kentucky. We publish every four weeks and want to see that you get every copy. Unfortunately we can't afford to mail it to you every issue. We invite you to pick up a free copy at any Real Estate Office or other great location. Call us and we will direct you to the closest distribution point. OR, if you're on line, you don't have to leave your home. Simply enter

[www.homeswvohky.com](http://www.homeswvohky.com)

and your search for the magazine is over. Also available on smart phones. Now the search for a new home is on.

Happy Home Hunting!

Contact information: 304-736-0561

PO Box 1991, Huntington, WV 25720



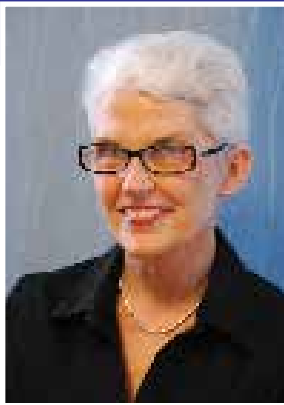

# Ross Real Estate Services

## Judy Robinson

CRS, GRI

REALTOR® / Broker

**606-923-3135**

**606-329-1013 Office**

**judy@rossrealty.org**

**ThinkRoss.com**

When you think REAL ESTATE, think



Lucien M. Ross, Principal Broker  
1212 Bath Ave., Suite 101, Ashland, KY



**1312 Kentucky Ave.**  
**\$164,900 3 BR, 2 Baths**



**3330 Randy Drive \$229,900**  
**5 BR, 2 Full & 2 Half BA,**  
**2 Kitchens, 2 Family Rooms**



**6733 Alley Branch, Catlettsburg**  
**3 BR, 2 BA, 3.75+/- Acres \$189,900**



**727 14th Street \$115,000**  
**3 BR, 1.5 BA**



**3922 Ferguson \$169,900**  
**4 BR, 1 Full & 2 Half BA**



Find a backyard that will  
make your dog SMILE!



# Susan Arnett

## 606.831.1935

[jsarnett2@gmail.com](mailto:jsarnett2@gmail.com)



Lucien M. Ross,  
Principal Broker

When you think REAL ESTATE, think



1212 Bath Ave., Suite 101, Ashland, KY 41101





**1933 Coburn Ave.** Magnificent custom 3 BR, 3 BA home in desirable neighborhood. Hickory Hardwood floors, 3 WB fireplaces, vaulted ceilings, eat-in kitchen w/SS appliances, large pantry & granite counter tops, wine room w/wood barrel ceiling, screened porch w/fireplace, lg unfin. bsmt, 2<sup>nd</sup> level could be finished for add'l living space, 2 car att garage, geo-thermal heat/air, generator, sec system, sound system, built-in vault, yard sprinkler system & more. \$479,900



When you think REAL ESTATE, think



**Alison Christie**

**606-831-7030**

**AWCHRISTIE@OUTLOOK.COM**



1212 Bath Ave., Suite 101,  
Ashland, KY 41101  
Lucien M. Ross,  
Principal Broker



**WWW.ALISONCHRISTIE.COM**





*Why is Tim Smiling?*

**MORTGAGE RATES  
ARE AT  
HISTORIC LOWS**

**CALL TIM AND YOU'LL SMILE TOO**

**DESCO**  
federal credit union

**800-488-0746**

| **descofcu.org**





**3530 Pleasant Valley Dr.  
Catlettsburg, KY  
\$1,750,000**

***Attention To Every Detail  
In This Custom Home!***



Setting on 80 Acres with many trails and 2 fully stocked ponds, enjoy beautiful sunsets, views & wildlife from the deck. This home offers over 10,000 sq.ft. with 3 floors & fully fin. basement. The 1<sup>st</sup> floor features HW floors throughout, great room w/dual fireplace open from the kitchen & living room, built-in bookcases, striking dining room, 1<sup>st</sup> floor laundry & mud room. The kitchen features travertine tile, stainless appliances, double ovens, 6 burner gas stove w/hot water pot filler, French door refrigerator, walk-in pantry and Butler's pantry. The breakfast area overlooks the back yard and walks out to the screened porch. The master

suite opens to the back deck and offers his & her closets, sitting room, MBA w/double bowl sinks, walk-in tiled shower & deep soaking tub. There are 5 BR on 2<sup>nd</sup> floor, each w/full baths and a few with secret rooms--perfect for playing hide & seek! The fully finished walkout bsmt has over 3,000 sq.ft. with kitchen, 2 BR, 1.5 BA, lg family room, exercise room, media center and craft room, not to mention all the storage! There is a secret staircase that connects the basement to the finished attic, which is perfect for that "man-cave/she-shed! Call for your private showing!



***Christie Addington***

**606\_547\_1166**

***Christie.Addington@exprealty.com***

***christieaddington.exprealty.com***



**REALTOR®**



Stephanie Gilezan, Principal Broker





# ADVANTAGE PLUS REALTY

"Honesty, Integrity, Results"

323 15<sup>th</sup> Street  
Ashland, KY 41101  
**(606) 325-3000**

7221 Rt. 60  
Ashland, KY 41102  
**(606) 928-0123**

207 Main Street, Suite 1  
Vanceburg, KY 41179  
**(606) 796-9667**

113 South 3rd Street  
Ironton, Ohio 45638  
**(740) 377-7955**



*Ervena Howard-Kiser*  
Principal Broker  
Broker of the Year  
Multi-Million \$\$ Producer  
**Serving KY, OH & WV**



*Angie Krivchenia*  
606-922-2291



*Brittany Wilson*  
606-465-7249  
**Million \$\$ Producer**



*Carole Wagner*  
304-360-3001  
**Million \$\$ Producer**



*Cindy Wright*  
606-571-8477  
**Million \$\$ Producer**



*Heather Hensley*  
606-615-3749  
**Multi-Million \$\$  
Producer**



*Leslie Collier*  
606-541-5165

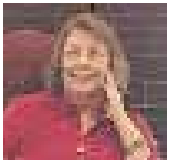

*Linda Conley*  
606-694-5474



*Mark Smith*  
606-571-6910



*Mary Dawn Selby*  
606-831-2188



*Tabitha Smith*  
606-571-9059



*Telisa Perkins*  
606-615-0265



*Paul Patterson*  
606-367-0593  
**Million \$\$ Producer**



*Denise Proffitt*  
606-371-4600  
**Million \$\$ Producer**



*Jeri Sue Trout*  
606-831-0194



*Amy Stevens-Baker*  
606-923-5410



*Madison Slone*  
606-571-0094  
**Million \$\$ Producer**



*Josh Miller*  
606-923-9062



*Chelsea Chang*  
740-302-5931  
**Multi-Million \$\$  
Producer**



*Robert Grizzle*  
740-550-3438



*Jennifer  
Worthington*  
606-923-3882



*Tesha  
Bentley-Hall*  
304-730-1324



*James Stephens*  
606-232-1079



*Tommy Slone*  
606-585-8390



*Gary Selby*  
606-694-9952

**www.advantageplusrealty.net**



facebook.com/AdvantagePlusRealty



@AdvPlusRealty

