

HOMES of Kentucky

of
Northeastern

PRSR STD
ECRWSS
U.S. POSTAGE
PAID
EDDM RETAIL

*Including
Ashland
Area*

Volume 17, Number 3

FREE

LOCAL POSTAL
CUSTOMER



For More Information See Page 11



When you think REAL ESTATE, think



1212 Bath Ave., Suite 101,
Ashland, KY 41101



Lucien M. Ross, Principal Broker

ALISON CHRISTIE

606-831-7030

AWCHRISTIE@OUTLOOK.COM

WWW.ALISONCHRISTIE.COM



Scan with Smart Phone

www.homeswvohky.com

304-736-0561

Add to your Home Screen





Why is Tim Smiling?

MORTGAGE RATES

ARE AT

HISTORIC LOWS

CALL TIM AND YOU'LL SMILE TOO

DESCO

federal credit union

800-488-0746

| **descofcu.org**





Missi Ross Adkins

606 923-3129

missi@rossrealty.org

www.ThinkRoss.com

ROSS
Real Estate Services

Lucien M. Ross, Principal Broker

1212 Bath Ave., Suite 101,
Ashland, KY 41101



70 Cheshire Lane, Ashland
4 BR, 4 full BA



2512 Cumberland Avenue
4 BR, 3 full BA



2082 Belhaven Drive, Russell
3 BR, 3 full BA



108 Country Club Drive
3 BR, 2 full BA, 2 half BA



2800 Cumberland Avenue
5 BR, 3 full BA, 2 half BA



2703 S. 29th St.
4 BR, 3 full BA



410 Florida Street
3 BR, 4 full BA, 1 half BA

LOTS & LAND



Hickory Point - Phase 1 Lots 3, 4 & 5 \$17,900

Hickory Point Lots 6,7,8,28,33,34 & 35 #41947 \$19,900

Cannonsburg Rd. Tract A - 0.95 Acre near intersection of Marsh Hill Drive
and Cannonsburg Rd. #52851 \$32,000

Bellefonte Springs - Lot 6 - 1.5 Acre Corner Lot #48933 \$99,000

Call Missi Ross Adkins 606-923-3129

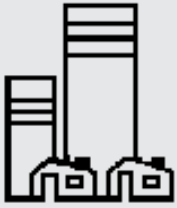

FLOYD REALTY

and APPRAISAL COMPANY

606 **324-7193**

316 23rd St.
Ashland, KY 41101

David Floyd, Principal Broker



The Time To Buy Or Sell Is NOW !



**Sheila
Thornbury**
606-585-7407



**Amber
Light**
606-547-7616



**Claudia
Vonderheide**
606-923-0333



David Floyd
Broker
606-324-7193



**Pam
Duellley**
606-571-3167

**Let our Real Estate Team Help You.
Give Us A Call Today.**



We are proud to offer Mortgage Products serviced by

Quicken Loans®
Mortgage Services

There's more to finding the right lender than low rates - it's also about making sure you're in the best hands after you close your loan.



Keith Gifford
606-465-6846

Most experienced Loan Officers in the area!

WE ARE THE BEST!

606-325-4500

ezmortgageashland.com

NMLS # 21882LO 005427.000 OH# 9550 KY

2021 13th Street,
Ashland, KY 41101
606-325-4500 or 866-373-4500
OH – MB802406.001
KY – MC 98455 KY
NMLS#58436



- Conventional Loans
- FHA Loans
- Rural Development Loans
- VA Loans
- Land Contract Buyouts
- USDA Loans
- GREAT RATES!!
- FASTEST CLOSINGS!!



Teri Gifford
606-465-6843

NMLS # 6781LO 002175.000 OH# 9549 KY

Hensley Realty Sales & Appraisals

(606) 836-9770

Visit Our Website -

www.hensleyrealtycompany.com



105 Thompson Rd., Russell, KY 41169



Dale Hensley

Principal Broker

606-922-9771



Chris Hensley

606-923-9770



Heath Hensley

606-571-0252



Jeff Hensley

606-571-6628



Colleen Stark

606-922-0485



Jim

Johnstone

606-585-2999



Leigh Ann

Gross

606-571-4258



Tracy

Edwards

606-571-8007



Taylor

Young

606-923-4599



Tina

Young

606-923-4850

436 Thompson Road, Flatwoods



you get your first glimpse of the gorgeous HW floors accented by the 6-panel solid oak doors that run throughout the entire home. The large formal living room is made special by a huge custom made entertainment center with granite tops. The basement features a large family room with a handsome and durable luxurious vinyl tile floor and a wood burning fireplace. Also on this level is an almost 200 sq. ft. laundry room with table and shelves galore, a cool stable door entering the office, workout room or hobby room, an additional bedroom (or possibly two!) and another bathroom is nearby. Upstairs is the primary suite with deck. The master bath features travertine tile, granite, and a large thick glass enclosed shower. Also on this level is another BA & 2 more large BRs. Lots of closet space. Lorex Security camera system in place. #52825 \$489,000 Tracy Edwards 606-571-8007

Location Location Location! But even more... Let's talk entertaining friends and family. Over 2 acres of resort type space in a spot easy to get to and with easy access to everywhere you need to be. Yes the 20x40 pool is pretty like most are with its large fenced in concrete surround. This one, however, also has a 1280 sq.ft. composite deck overlooking it on one side while on the other side is a little creek trickling by the hillside serving as the ultimate privacy fence. All this including a perfect poolside area for those worn out from sun and swimming and are ready for cornhole, badminton, or even croquet tournament time. Your huge driveway leads to the roomy 2 bay garage. Spacious kitchen featuring granite countertops, a granite topped island, an elegant tile backsplash and stainless appliances. Entering the dining room



4712 Southern Hills Drive, Ashland



First time offered, this gorgeous brick 2 story in beautiful Southern Hills. Open entry way, formal living and dining rooms. Cherry kitchen with all appliances and granite floors. Kitchen has a very open concept which is combined with breakfast area and den.



Bedroom with full bath on main level. Very spacious 2 story addition with lots of windows. Main and lower level additions each 33.5 x 16. Lower level consists of den, custom bar, billiard room, bathroom and kitchen. Great for entertaining! Attached 2 car garage. 2nd story had 3 good size bedrooms, 2 full baths. and laundry room. \$339,000 Colleen Stark 606-922-0485

32 Indianola Ave, South Shore



Wow! A pretty home or a great business space or even both! 3 BR, 1.5 BA. Just under 2000 sq.ft. of living space and or workspace. Two garages, one of which has all Formica walls, giving you around 1000 sq.ft. of

garage space. Above the huge garage is a 600 sq.ft. room perfect for entertaining or could easily convert to a large bedroom suite or a rental. Another floor up is a loft with that much more floor space. Pretty flooring throughout office or home area. Nice or new windows throughout. Very visible just off high traffic volume US 23! Your chance to have a whole lot for a very little. Don't miss out on this one. #53119 \$99,900 Tracy Edwards 606-571-8007





811 Seaton Ave.
Greenup, KY 41144

R.L. Osborne Realty & APPRAISAL COMPANY

R.L. Osborne, Principal Broker

**PHONE (606) 473-6357
(606) 473-9768**



osbornerealty@windstream.net



Check Our Website ... www.rlosbornerealty.com



**Sarah
Christian**

606-465-4558



**Madysen
Stevenson**

606-923-3559



**Allen
Reed**

606-923-5748



**Roger
Osborne**

606-923-6357



NEW!
Greenup - 11909 US 23 - 7+/- Commercial acres on 23 in Greenup county. Brick 1.5 story house with 3 BR, 2 BA, basement, and 3 car garage. \$450,000 #52409



NEW!
Greenup - 193 Rabbitory Rd - 3 BR, 1 BA, ranch situated on picturesque 6 +/- acres. Florida room, metal roof, front porch. Large workshop, carport, attached shed, detached equipment shed. \$125,000



NEW!
Greenup - 49 Lea Acres - 1.5 flat acres with endless possibilities located in Greenup County near the Little Sandy River. \$12,000 #53110



Greenup - 1054 Smith Branch - 3 BR, 2 BA, Double wide with built on storage in the back. Patio and 2 car detached garage. Very well maintained on 0.76+/- acres!! \$120,000 #52527



UNDER CONTRACT
South Shore - 19 Hammond Ave. - 2 BR, 1 BA ranch. Large updated kitchen and room added on that can be used for additional bedroom. Central air, carport, patio. Great starter home or rental. \$66,500 #52406



Greenup - Rt. 2 and Rt. 1459 - Large 40x50 NICE fully insulated building with concrete floor and electric, sitting on a flat corner lot with fencing and plenty of room for home. \$60,000 #52363

- **Greenup - Stockholm Rd**, 52.096+/- acres perfect for hunting, timbering or cabin. Tract #18 on map. \$65,000 #52168
- **Greenup - Beauty Ridge Rd**, 53.37+/- acres perfect for hunting, timbering or cabin. Tract #19 on map. \$65,000 #52169
- **Greenup - US 23 & Preston Ave.** - **Commercial** Lot. 1.35+/- Acres. \$110,000 #42325
- **REDUCED Greenup - 11593 US 23 South.** - **Commercial** Lot, Frontage on US 23, Water & septic in place. 0.85+/- Acres. \$75,000 #48939
- **Greenup - US 23 N.** **Commercial**. Lot, formerly Dairy Queen. 200'x200' lot w/ utilities in place. Paved parking lot. Ready for new business! \$315,000 #37411
- **Greenup - 11909 US 23**, 7+/- **Commercial** acres right on 23. There's a brick 1.5 story house and 3 car garage on property. \$450,000

**Please allow our Real Estate Experience
to work for YOU. List Your Home With Us!**

ADVANTAGEPLUSREALTY.NET



**ADVANTAGE
PLUS REALTY**

“ HONESTY, INTEGRITY, RESULTS ”

7221 U.S. 60
Ashland, KY 41102
606.928.0123

113 So. 3rd Street
Ironton, OH 45638
740.377.7955

168 Main Street
Vanceburg, KY 41179
606.796.9667



FOLLOW US



Amy Stevens-Baker
606.923.5410



Angie Krivchenia
606.922.2291



Robert Grizzle
740.550.3438



Josh Miller
606.923.9062



Tabitha Smith
606.571.9059



Brittany Wilson
606.465.7249



Cindy Wright
606.571.8477



Mary-Dawn Selby
606.831.2188



Carole Wagner
304.360.3001



Jessica Staten
606.369.5042



Denise Proffitt
606.371.4600



Tommy Slone
606.585.8390



Madison Slone
606.571.0094



Shanna Unrue
606.831.5884



Telisa Perkins
606.615.0265



Tesha Bentley-Hall
304.730.1324



Leslie Collier
606.541.5165



James Stephens
606.232.1079



Kelly Campbell
210.478.9392



Linda Conley
606.694.5474



Chelsea Chang
740.302.5931



Brittany Muncy
606.776.1693



Paul Patterson
606.367.0593



Jennifer Worthington
606.923.3882



Mark Smith
606.571.6910



Leland Wharton
469.929.3540



Julie Reeves-Davis
304.208.7436



Ervena Howard-Kiser
Principal Broker
606.922.1542

ADVANTAGEPLUSREALTY.NET

*Call Advantage Plus Realty for
all of your REAL ESTATE needs!*



**SERVING
KY, OH,
& WV**





Realty Exchange®

Commercial / Residential Brokerage

1536 Winchester Ave., Suite 28
Ashland, KY 41101

203 E. Main St.
Grayson, KY 41143

606-385-1569

606-385-1569

#4 Stonecrest Dr., Huntington, WV 25701

Shane Radcliff, Principal Broker

WV, OH, KY & FL Broker

www.realty-ex.com



**Christie
Giompalo**
304.563.4346

**Eddie
Mylar**
304.654.6045

**Lainie
Darnell**
606.369.5220

**Jody
Mayo**
606.922.4200

**Pamela
Wells**
606.548.1679

**Scott
Duval**
304.224.8908

**Leah
Criswell**
606.225.3013



(53168) \$549,900
4 BR, 4 BA, 24+/- acres
Call Johnda 606-615-1927



(52689) \$509,000
3 BR, 2 BA, 152+/- acres
Call Pamela 606-548-1679



(53126) \$469,900
4 BR, 3 BA, 4.62 acres
Call Pamela 606-548-1679



(52831) \$412,500
3 BR, 4 BA, 15.72 acres
Call Christie 304-563-4346



(53163) \$275,000
3 BR, 3 BA
Call Elysaa 304-634-4118



(53154) \$269,900
3 BR, 3 BA, 4.2 acres
Call Christie 304-563-4346



(52950) \$249,900
4 BR, 2 BA, includes 2 BR, 1 BA apt.,
0.7 acre. Call Jody 606-922-4200



(53136) \$229,900
4 BR, 5 BA, Duplex, 0.18 acre
Call Jody 606-922-4200



(116799) \$200,000
3 BR, 2 BA, 0.77 acre
Call Vineta 606-205-7437



(116873) \$135,000
3 BR, 1 BA, 2+/- acres
Call Vineta 606-205-7437



(53128) \$29,900
1.02 acre lot
Call Leah 606-225-3013



(53129) \$29,900
1.02 acre lot
Call Leah 606-225-3013



WE ARE COMMITTED
TO PROVIDING YOU
WITH THE BEST OPTION
FOR YOUR HOME PURCHASE
OR REFINANCE

ACCOUNTABILITY
RESULTS-DRIVEN
ADAPTABILITY
INTEGRITY
CARING

■ FHA

■ CONVENTIONAL

■ VA

■ USDA

■ JUMBO

■ NON-QM

**EXPERIENCE THE
FOM DIFFERENCE**

**THOMAS
HOBBS**

Branch Manager
NMLS#63663

PH: 606.571.6611

E: thobbs@myfirstoption.com



**Laiken
HOBBS**

Loan
Originator
NMLS#1910566

Ph: 606.922.2648
lhobbs@myfirstoption.com



**Sean
HUTCHISON**

Loan
Originator
NMLS#1767528

Ph: 606.465.0049
shutchison@myfirstoption.com



**Travis
WAGNER**

Loan
Originator
NMLS#460703

Ph: 740.646.8535
twagner@myfirstoption.com

DEE'S

REAL ESTATE SERVICE

606-329-1700

Email: deesrealty@windstream.net

1544 Winchester Ave,
Suite 822, Ashland, Ky 41101
Community Trust Plaza Building
Hannah Daniel Porter, Principal Broker



606-324-1870 Fax

Visit Our Web Site www.deesrealtyky.net



Easter Daniel
606-923-5095

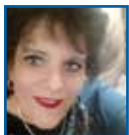

Gail Johnston
606-923-3008



Diana Ruley
606-922-1262



Kim Neal
606-923-7712



Dave Coldiron
606-922-4181



Hannah Daniel Porter
606-465-5115



Jane Mollette
606-831-6760



Kevin (KC) Hunt
606-571-3880

NEW



1541 Paradise Ln. - This rustic ranch home features large living room w/vaulted ceiling showcasing a wood-burning, stone fireplace, eat-in kitchen w/newer appliances & bamboo flooring. 3 BR, 3 full BA & foyer. Large family room in basement with another wood-burning fireplace, full BA & large laundry/storage area. New 12x50 deck Outside is a 2 car carport, storage building that has water & electric. Metal roof is about 1.5 years & HVAC 3/2022. This house is in a eligible area for a USDA loan, which is zero down payment. \$234,900 Diana 606-922-1262

NEW



111 Ridge Rd. - Main floor offers a living room, dining room, kitchen, 3 BR, 1.5 BA, & attached 2 car garage. Downstairs is a family room w/fireplace, kitchen/dining room & 2 BR, full BA, large laundry room w/lots of storage space & a 28x14 sunroom. Outside is an above-ground pool w/deck & privacy fencing plus a detached 2 car garage. All of this located on 1.38 acre lot. This home also offers an underground fence all around the property for your fur babies. \$200,000 Diana 606-922-1262

NEW



619 W. Alexander Dr. - Ranch brick with living room, family room, kitchen, 3 BR, 1.5 BA & a 2 car carport. House is setting on a double lot. Home features a double deck, newer metal roof, newer carpet (8-2021) in family room & stairwell. \$99,900 Diana 606-922-1262

NEW



418 Laurel Ave. - This cottage has 2 BR, full BA, living room & eat-in kitchen. Downstairs to the basement is a half BA, laundry hook-ups, & room for additional living space - another BR or family room. There is a large loft area with pull down stairs that could be a great storage area. Outside features a covered front porch & back porch, large back yard w/a det. 24x22 garage & a 24x12.6 det. garage next to house. \$64,900 Diana 606-922-1262



3145 Bath Ave, Ashland - This 2 story house features 3 BR & full BA upstairs; main level features large living room w/gas log fireplace along w/large eat-in kitchen & a half BA w/washer & dryer hook-ups. Stunning front porch & a screened porch. Plenty of off-street parking. Attached to the rear of house is a 2 BR unit with living room, kitchen, full BA, washer & dryer hook-ups & a nice deck. \$68,000 Diana 606-922-1262



2408 First St. - Home has 2 BR, living room & kitchen featuring the open concept, 2 full BA, & covered front porch to enjoy those warm days. 42x30 metal garage with a newer metal roof. Home is a 2011 Clayton mobile home. \$64,500 Diana 606-922-1262

NEW



3506 Cannonsburg Rd. - Beautiful farm with lots of level land, 2 barns, and storage bldg., large pond. Very conveniently located in Boyd County. Lots of level to rolling land with unlimited potential. Come and see this beautiful farm \$600,000 Dave 606-922-4181



4132 13th St., Ashland - 4 acres +/- of prime commercial land with endless possibilities. \$175,000 Kim 606-923-7712

REDUCED



Lot 28 & 27-Partial Eastview Ct., Catlettsburg - Beautiful partially wooded lot in the desirable Lockwood Estates. Includes all of lot 28, and a part of lot 27. \$16,500 #51254 Hannah 606-465-5115



936 W. Old Buckley Rd. - Residential lot available in Westwood to build your home or for your mobile home. There is water available at paved road. The lot does have a gas company easement on left side of property. \$15,000 Diana 606-922-1262

When you think REAL ESTATE, think



www.ThinkRoss.com

Email: homes@rossrealty.org

Grayson

502 N. Carol Malone Blvd
Grayson, KY 41143
606-474-2390

Ashland

1212 Bath Ave., Suite 101
Ashland, KY 41101
606-329-1013

Flatwoods

2013 Argillite Road
Flatwoods, KY. 41139
606-833-0007



Lucien M. Ross, Principal Broker



Cover Home



532 N. Happy Ridge Rd., Flatwoods

"Barndominium" with 4 BR, 2.5 BA, 72 acres. One of a kind luxury property. Don't Miss This One! #53018 \$1,175,000
Alison Christie 606-831-7030



120 Country Club

5 BR, 5 Full BA, 1.50 Acres, Elegance & Charm of the past w/ all modern amenities. Complete w/mother-in-law suite, 73 ft. veranda & more. #51465 \$1,200,000 Alison Christie 606-831-7030



121 Stoneybrook Dr.

4 BR, 4.5 BA, 1.45 acres, Timeless luxury and secluded privacy. Entertainers delight plus outside w/inground pool, patio & more. #51451 \$874,000 Alison Christie 606-831-7030



99 Stoneybrook Dr.

5 BR, 4 Full & 2 Half BA. This home is in a class of its own, 9978 sq.ft., custom details everywhere. Don't miss out! \$849,900 #51396 Alison Christie 606-831-7030



1890 Wilshire Blvd.

6 BR, 3 full & 1 half BA, 1+/- acres, 2 story, private yet minutes from amenities, 3 car detached garage. Call today. #53172 \$799,000 Alison Christie 606-831-7030



410 Florida Street

3 BR, 4 full and 1 half BA, 3.98+/- Acres. Open floor modern ranch w/upgrades. Don't Miss this one! \$590,000 Missi Adkins 606-923-3129

When you think REAL ESTATE, think



www.ThinkRoss.com

Email: homes@rossrealty.org

Grayson

502 N. Carol Malone Blvd
Grayson, KY 41143
606-474-2390

Ashland

1212 Bath Ave., Suite 101
Ashland, KY 41101
606-329-1013

Flatwoods

2013 Argillite Road
Flatwoods, KY. 41139
606-833-0007



Lucien M. Ross, Principal Broker



507 Bellefonte Princess Rd.

3 BR, 2 BA, ranch brick, 2 kitchens, 2 garages,
2 fireplaces, 2 porches & more. \$239,500 #53105
Judy Robinson 923-3135



64 Cumpton Lane, Wurtland

4 BR, 2 BA, brick, 2 more BR's in basement, much more.
\$199,900 #53070
Denise Vallance 694-337



2703 S. 29th

4 BR, 3 BA, log cabin with modern
amenities, in ground pool that needs work,
detached 2 car garage & more. #52445
\$198,500 Missi Adkins 923-3129



2525 Forest Ave.

4 BR, 3 BA, 2 story, detached 2 car
garage. #52840 \$189,000
Judy Robinson 923-3135



1401 Brentwood Court, Flatwoods

6 BR, 2 BA, over 2200 sq.ft. #52802
\$164,000 Susan Arnett 831-1935



5424 State Route 5

4 BR, 2 BA, 2+/- acres. #52533 \$159,900
Paul Morgan 316-4074



1117 Griffith Street, Grayson

3 BR, 1.5 BA, situated on 2 lots.
#53045 \$129,900
Denise Vallance 694-3137



24 Reeves Branch Rd., Olive Hill

3 BR, 1 BA, 15+/- acres. Multi-use home,
extra large bldg. w/heat & air. Come take
a look! #53195 \$119,900 Nancy Burchett
922-6263 Franci Burchett 923-6168

www.thinkross.com

When you think REAL ESTATE, think



www.ThinkRoss.com

Email: homes@rossrealty.org

Grayson

502 N. Carol Malone Blvd
Grayson, KY 41143
606-474-2390

Ashland

1212 Bath Ave., Suite 101
Ashland, KY 41101
606-329-1013

Flatwoods

2013 Argillite Road
Flatwoods, KY. 41139
606-833-0007



Lucien M. Ross, Principal Broker



108 Country Club Dr.

3 BR, 2 full & 2 half BA, 2 story brick, built-in garage,
det. 2 car garage, plus more. \$499,000 #53173
Missi Adkins 606-923-3129



70 Cheshire Lane

4 BR, 4 BA, 2 story foyer, formal LR, DR, great room w/frpl.,
2nd FR w/bar, gym, generator & much more. Don't miss!
#53181 \$489,000 Missi Adkins 606-923-3129



2800 Cumberland Ave.

5 BR, 3 full & 2 half BA, Charm of yesteryear blends
w/modern conveniences. Pool, pool house w/kitchen & BA &
much more. #52849 \$439,000 Missi Adkins 606-923-3129



2082 Belhaven Drive, Russell

3 BR, 3 BA, 3600 sq.ft., easily be 2 separate
living quarters, lots of updates. #53155 \$289,900
Missi Adkins 606-923-3129



2512 Cumberland Ave.

4 BR, 3 BA, nice HW floors & many updates throughout,
2 car garage, patio, fenced yard & more. #53194 \$289,000
Missi Adkins 606-923-3129



152 Bandy Branch Rd., Sandy Hook

4 BR, 2 BA, with a ton of updates
window, roof, gutters, kitchen & more. \$250,000 #52399
Gayle Clevenger 356-2640



www.ThinkRoss.com

Email: homes@rossrealty.org

Grayson

502 N. Carol Malone Blvd
Grayson, KY 41143
606-474-2390

Ashland

1212 Bath Ave., Suite 101
Ashland, KY 41101
606-329-1013

Flatwoods

2013 Argillite Road
Flatwoods, KY. 41139
606-833-0007



Lucien M. Ross, Principal Broker



204 Lark Spur, Olive Hill

4 BR, 2 BA, garage, 4.97 Acres, just minutes from town yet a country feel.
\$114,900 Paul Morgan 316-4074



1518 Clark Street, Flatwoods

3 BR, 1 BA, ranch in Russell school district. New roof and new carpet throughout home. \$98,900 Tom Kouns 585-8257



1421 Highway 828, Louisa

3 BR, 2 BA, 1+/- acre
#51634 \$90,000
John Daniels 922-7633



402 N. Hord Street, Grayson

3 BR, 2 BA, close to all amenities.
#52801 \$89,500 Nancy Burchett 922-6263
Franci Burchett 923-6168

When you think
REAL ESTATE,
think ROSS



4195 US Hwy 23, Russell

3 BR, 1 BA, 2 story home. #52940 \$68,000
John Daniels 922-7633



2918 Central Ave.

2 BR, 1 BA, LG fenced yard. Great for investment or rental. \$58,000
Susan Arnett 831-1935



1380 State Highway 986

2 BR, 1 BA, 2+ acres. #53191 \$44,900
Paul Morgan 316-4074



622 S. State Highway 1, Grayson

2 BR, 2 BA mobile home on level lot.
#52978 \$39,900 Paul Morgan 316-4074

www.thinkross.com



Melissa Ross Adkins
923-3129



Judy M. Robinson
923-3135



Nancy Burchett
922-6263



Franci Burchett
923-6168



Bea Rice
831-9449



Paul Morgan
316-4074



Alison Christie
831-7030



Susan Arnett
831-1935



Angela Coovert
571-6296



Sandi Weddington
831-3237



Tom Kouns
585-8257



Maxine Opell
923-5960



Paul Leake
571-3787



Denise Vallance
694-3137



Gayle Clevenger
356-2640



Phyllis Armstrong
923-4293



Tom Jurta
923-5757



Kelly McIntosh
465-0555



Laura Morris
923-6893



Tin Ray
922-8181



Natalie Graves
922-7994



MJ Fosson
585-4843



Mindy Burton
225-2205



John Daniels
922-7633



Tim Berry
571-1962



Candy Murphy
923-2306



Alisha McIntosh
923-3507



Kay Spencer
571-5966



Norma Mullins
922-4552



Cody Smith
547-5759



Tyler Brown
585-3062

When you think **REAL ESTATE**, think



www.thinkross.com

Grayson

502 N. Carol Malone Blvd.
Grayson, KY 41143
606-474-2390

Ashland

1212 Bath Ave., Suite 101
Ashland, KY 41104
606-329-1013

Flatwoods

2013 Argillite Road
Flatwoods, KY 41139
606-833-0007



Lucien M. Ross, Principal Broker



The People in your Neighborhoods!



Brandon Barnes
614-370-6568

I'm Brandon Barnes and I'm an up-and-coming real estate professional newly associated with Executive Properties in Ashland. I received my BA degree in Education in 2018 from KY Christian University where I was also a 4-year student athlete. Along with my real estate practice I can also be found teaching middle school math and coaching varsity basketball. My Sundays are spent attending Church with my family and enjoying the Dog Park; one of many bright spots that make Ashland such a great place to live. I'm excited to turn my passion for real estate into a profession; so let me help you navigate this market with energy & efficiency.



Logan Fraley Wallace
606-923-2957

Every day in real estate is indeed a new adventure and today's market makes it more dynamic than ever. My husband and I are proud to have both been born and raised in the Ashland area. I graduated from and now coach girls' basketball at Boyd County High School. I also played basketball at Marshall University where I studied for both my undergraduate and graduate degrees. In addition to coaching; I am also the business teacher at Boyd County Career & Technical Center. I am passionate about giving back to my area and being a driving force in making it a better place to live and work. Call or text me today and let's discuss how I can help you make your real estate dreams a reality!



**EXECUTIVE
PROPERTIES**

MARILYN MASON - PRINCIPAL BROKER / OWNER



MLS

